

Patient report

Bio-Rad DATE: 03/26/2019
D-10 TIME: 04:19 PM
S/N: #DJ4I016123 Software version: 4.20-2
Sample ID: 10471596
Injection date 03/26/2019 04:06 PM
Injection #: 29 Method: HbA1c
Rack #: --- Rack position: 1

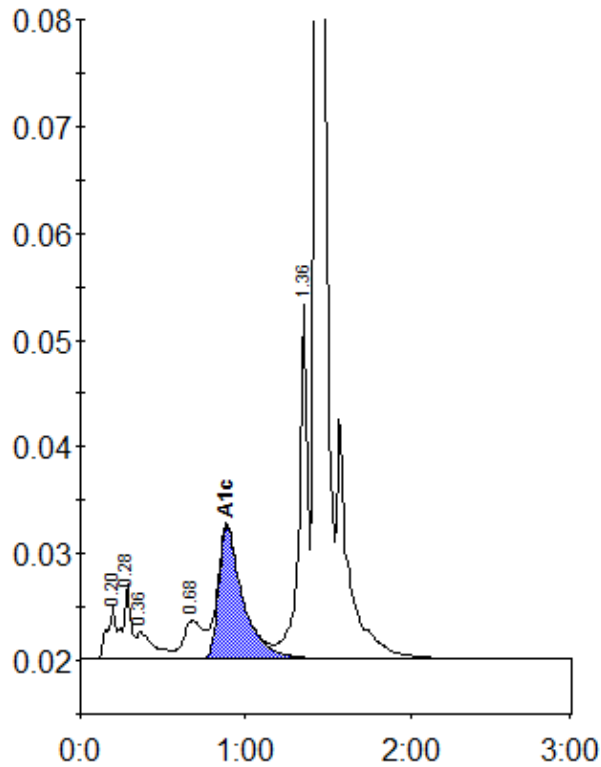

Peak table - ID: 10471596

Peak	R.time	Height	Area	Area %
A1a	0.20	4893	18557	1.0
A1b	0.28	6994	23317	1.3
Unknown	0.36	2494	19269	1.1
LA1c/CHb-1	0.68	3593	29311	1.6
A1c	0.89	12416	126894	9.6
P3	1.36	33135	120828	6.8
A0	1.43	513803	1448173	81.1
Total Area:		1786350		

Concentration:	%
A1c	9.6